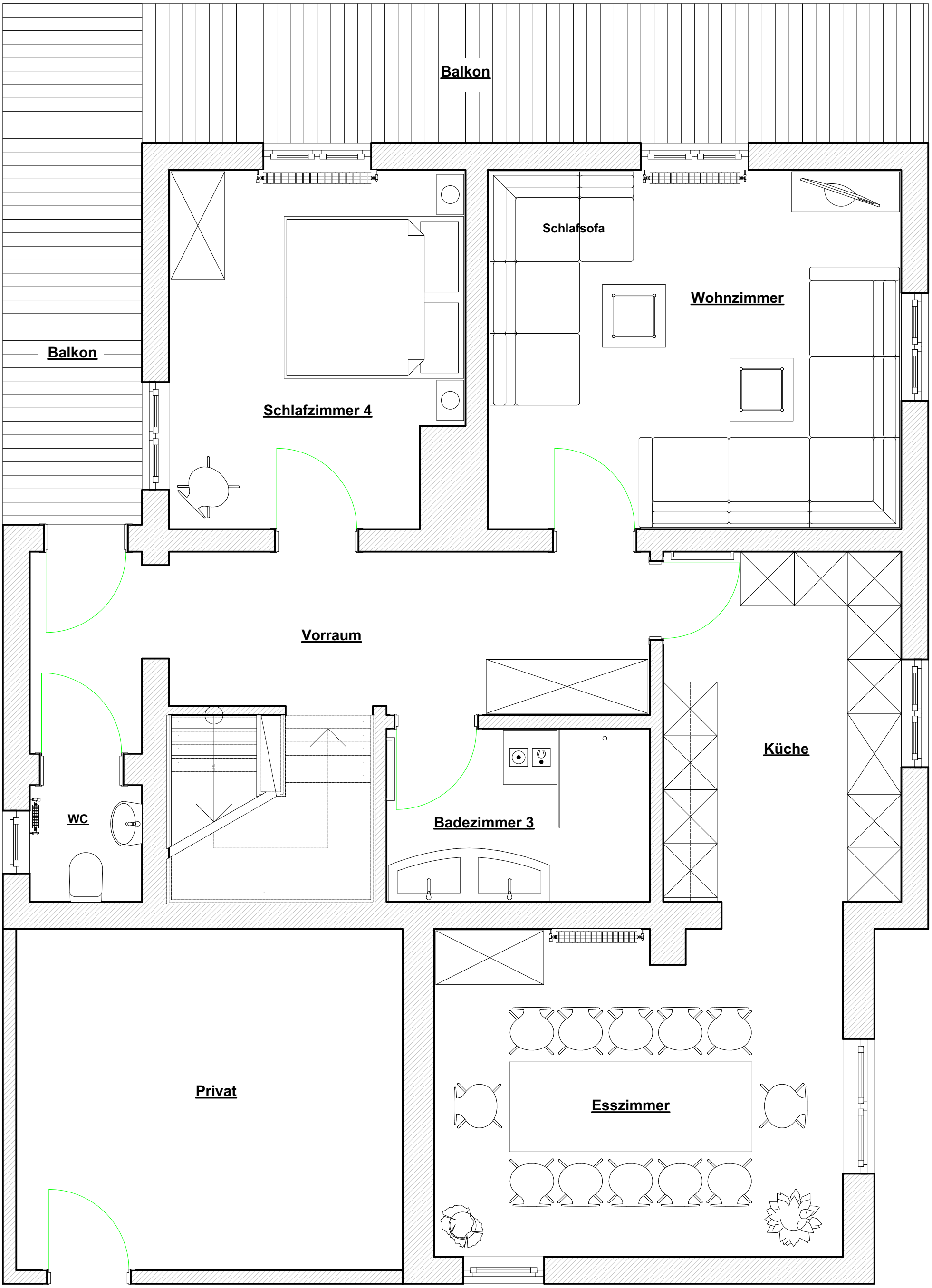
Balkon
Balkon
Schlafsofa
Wohnzimmer
Schlafzimmer 4
Vorraum
Küche
WC
Badezimmer 3
Privat
Esszimmer